



 **GPS Map Camera**



Shelgaon R, Maharashtra, India
XR6H+6WQ, Prem Nagar, Shelgaon R, Maharashtra 413222, India
Lat 17.960491°
Long 75.830057°
07/11/23 11:03 AM GMT +05:30



 **GPS Map Camera**

Shelgaon R, Maharashtra, India
XR6H+6WQ, Prem Nagar, Shelgaon R, Maharashtra 413222, India
Lat 17.960507°
Long 75.83005°
07/11/23 11:03 AM GMT +05:30



Industrial Visit

शिवानंद द्रव्य संकलनकेंद्र, अकलूज



Sr. No.	Full Name of Students	Mob. No.	Signature
1)	Konade Snehal Arun	9699800770	<u>Snehal A.K</u>
2)	Mali pratiksha Kumar	8767221382	<u>P.R.Mali</u>
3)	Kapase Vaishnavi vikas	9552811921	<u>Vaishnavi</u>
4)	Shaikh Simran Mubarak	9146972497	<u>Simran</u>
5)	Navgude Anjali Tukaram	7558339696	<u>Navgude.A.T</u>
6)	Patil Vaishnavi		
7)	Patil pratiksha vijaykumar	9890618951	<u>Patil</u>
8)	Bhosale Vaishnavi Dipak	7744019066	<u>V.D.Bhosale</u>
9)	Rode Vaishnavi sarjerao	8767790056	<u>Rode</u>
10)	Aldar Tamannu Sharn	8080496423	<u>T.S. Aldar</u>
11)	Pawar Aishwarya Bafurao	8888233265	<u>A.B. Pawar</u>
12)	Dalavi Anjali Bhausaheb	9096436012	<u>Anjali</u>
13)	Disale Rutuja Rameshwar	9075187481	<u>R.R. Disale</u>
14)	Aware Swati Mohan	9021212891	<u>Aware S.M</u>
15)	Jadkar puja Dattatray	8329185673	<u>Jadkar</u>
16)	Melate Prajakte satekhan	9834727027	<u>P.S. Melate</u>
17)	Raut Ankita Jeevan	9604227906	<u>A.J. Raut</u>
18)	shinde Divyabani Rajendra	7823880216	<u>D.R. Shinde</u>
19)	Dige Rutuja Balasaheb	9420092814	<u>R.B. Dige</u>
20)	Pritam Umesh Jagtap	9763086492	<u>P.U. Jagtap</u>
21)	Kapase Tejaswinisampat	7264980469	<u>T.S. Kapase</u>
22)	Devkar Rani Angad	9322743230	<u>R.A. Devkar</u>
23)	Patil Vaishnavi Dnyanand	9307682016	<u>Patil</u>
24)	Kashid sanika Dada Rao	9022789261	<u>Kashid</u>
25)	Saniya Nasim Beg	8896145999	<u>Saniya</u>
26)	Samiksha Suresh Shelake	9322396557	<u>Shelake</u>
27)	Aware Parnali Mahabudkar	9307864829	<u>P.M. Aware</u>
28)	Kiati Shankar Jadhav	9689655470	<u>K.S. Jadhav</u>
29)	sheekhane Parnika Pavan	9305667367	<u>P.P. sheekhane</u>



Sr.No.	Full name of student	Mobile number	Signature
1	Bhosale Komal Pandhari	9699133664	Bomal P.B.
2	Patil Pratiksha Vijaykumar	9890618951	Patil
3	Shelake Swaranjali Vinayak	9307172152	Shelake
4	Kiran Bhardat Shinde	8308930993	Kiran
5	Kopase Vaishnavi Vikas	9552811921	Kopase
6	Disale Rutuja Rameshwar	9075157481	R.R. Disale
7	Sanika Nichal Sanika Sambhaji	7387507134	S.S. nichal
8	Karande Sakshi Surykant	7887692142	Karande S.S.
9	Salunke Rajeshwari Shivdas	9322866670	R.S. Salunke
10	Lohar Gauri Mahadev	9623353500	G.M. Lohar
11	Saravale Punam Purshuram	9529664016	Saravale
12	Acwase Nisha Sachdevan	9075392010	N.S. Acwase
13	Rode Vaishnavi Sanjiv	8767790056	Rode
14	Navgude Anjali Tukaram	7558339898	Navgude A.T.
15	Sirsat Rutuja Rohidas	8380992157	R.R. Sirsat
16	Kade Rajani Rajendra	8329995356	Kade
17	Barbade Sakshi Basveshwar	9322970186	Sakshi
18	Aksul Samruddhi Pandurang	7620968001	Aksul
19	Patil Vaishnavi Dnyanesh	9307682016	Patil
20	Pandharmise Mayuri Ramesh	9822551120	M.R. Pandharmise
21	Anjali Bhausaheb Dalavi	9096436012	Anjali
22	Kanade Snehal Arun	9699800770	Snehal A.K.
23	Sherkhane Pranita Pawan	9356673674	P.P. Sherkhane
24	Jagtap Pritam Umesh	9763086492	P.U. Jagtap
25	Saniya Nafsim Beg	8896145999	Saniya
26	Sneha Rajkumar Gore	8698798375	S.R. Gore
27	Atar Tamanna Sharn	8080496423	T. Atar
28	Shankar Simran Prasad	9322743230	Shankar
29	Shaikh Simran Mubarak	9146972497	Shaikh



 **GPS Map Camera**

शेल्गाओं R, महाराष्ट्र, भारत

XR6J+F2J, शेल्गाओं R, महाराष्ट्र 413222, भारत

Lat 17.961285°

Long 75.829972°

26/08/23 09:37 AM GMT +05:30





मेरी मिट्टी
मेरा देरा

 **GPS Map Camera**

शेल्गाओं R, महाराष्ट्र, भारत

XR6J+F2J, शेल्गाओं R, महाराष्ट्र 413222, भारत

Lat 17.961285°

Long 75.829972°

26/08/23 09:45 AM GMT +05:30





GPS Map Camera



शेल्गाओं R, महाराष्ट्र, भारत

XR6J+F2J, शेल्गाओं R, महाराष्ट्र 413222, भारत

Lat 17.961285°

Long 75.829972°

26/08/23 09:44 AM GMT +05:30



 **GPS Map Camera**

शेल्गाओं R, महाराष्ट्र, भारत

XR6J+F2J, शेल्गाओं R, महाराष्ट्र 413222, भारत

Lat 17.961285°

Long 75.829972°

26/08/23 09:37 AM GMT +05:30











 **GPS Map Camera**

शेल्गाओं R, महाराष्ट्र, भारत
XR6J+F2J, शेल्गाओं R, महाराष्ट्र 413222, भारत
Lat 17.961285°
Long 75.829972°
21/09/23 12:01 PM GMT +05:30





 **GPS Map Camera**



शेल्गाओं R, महाराष्ट्र, भारत
XR6J+F2J, शेल्गाओं R, महाराष्ट्र 413222, भारत
Lat 17.961285°
Long 75.829972°
21/09/23 12:00 PM GMT +05:30



Shelgaon R India

XR7H+QR9, Shelgaon R, Maharashtra
413222, India

November 7,
2023

0 m

Latitude 17.962933 **GMT** 05:24 am

Longitude 75.827793 **Local** 10:54 am
de



GPS Map
Camera Lite



Shelgaon R India

XR7H+QR9, Shelgaon R, Maharashtra
413222, India

November 7,
2023

0 m

Latitude 17.962933 **GMT** 05:25 am

Longitude 75.827793 **Local** 10:55 am



Shelgaon R India

XR7H+QR9, Shelgaon R, Maharashtra
413222, India

November 7,
2023

0 m

Latitude 17.962933 **GMT** 05:17 am

Longitu 75.827793 **Local** 10:47 am
de



Shelgaon R India

XR7H+QR9, Shelgaon R, Maharashtra
413222, India

November 7,
2023

0 m

Latitude 17.962933 **GMT** 05:16 am

Longitude 75.827793 **Local** 10:46 am



GPS Map
Camera Lite

Shelgaon R India

XR7H+QR9, Shelgaon R, Maharashtra
413222, India

November 7,
2023

0 m

Latitude 17.962933 **GMT** 05:19 am

Longitu 75.827793 **Local** 10:49 am
de



GPS Map
Camera Lite

Shelgaon R India

XR7H+QR9, Shelgaon R, Maharashtra
413222, India

November 7,
2023

0 m

Latitude 17.962933 **GMT** 05:18 am

Longitu 75.827793 **Local** 10:48 am
de



 **GPS Map**
Camera Lite

Shelgaon R India

XR7H+QR9, Shelgaon R, Maharashtra
413222, India

November 7,
2023

0 m

Latitude 17.962933 **GMT** 05:16 am

Longitude 75.827793 **Local** 10:46 am

बळीराजा..

आता शेतकऱ्यांची मुले दूध प्रक्रिया उद्योगात

शेळगाव आरमध्ये दूध उत्पादक शेतकऱ्यांचा मेळाव्यात लक्ष्मणराव गायकवाड यांचे प्रतिपादन

प्रतिनिधी | वैराग

दूध उत्पादनात भारत जगात अग्रेसर आहे. आपल्या देशात चान्याची कमतरता नसल्याने अगदी पूर्वापासून दुग्धव्यवसाय मोठ्या प्रमाणात केला जात आहे. ग्रामीण भागातील सामान्य शेतकरी गायी, म्हशांचे संगोपन करून दुग्धव्यवसाय करतो. परंतु आता या पिढीतील तरुण दुधापासून वेगवेगळे प्रक्रिया उद्योग उभारून नव्या व्यवसायाला गवसणी घालण्याचा प्रयत्न करत आहे, असे लक्ष्मणरावजी गायकवाड म्हणाले. ते कार्यक्रमाच्या अध्यक्षस्थानावरून बोलत होते. गुरुवारी एलजी संकुलात दूध उत्पादकांच्या

मेळाव्यात बोलत होते.

मोहोळचे तहसिलदार सचिन मुळे म्हणाले, शेळगाव आर (ता. वार्शी)मधील एलजी शाळेत शिकलो. लक्ष्मण गायकवाड सरांच्या शेतत खोल्या होत्या, तिथे राहून मी शिक्षण पूर्ण केले. दूध उत्पादन वाढीसाठी गाय संगोपन चांगल्या पद्धतीने केले पाहिजे. ते गुरुवारी एलजी संकुलात शकुंतला लक्ष्मणरावजी गायकवाड दूध संकलन केंद्र संचालित दूध उत्पादक व शेतकऱ्यांचा मेळाव्यात बोलत होते.

या वेळी परिवहन निरीक्षक आशीष पाराशर, चेतन पाटील, शिवानंद होनमुटे, अमोल कसेरी उपस्थित होते.



या वेळी अमोल पाटील, चेतनजी पाटील, अमोल कसेरी, प्रदीप साळुंखे, शिवानंद मोटे आदी मान्यवर व मोठ्या प्रमाणावर शेतकरी वर्ग उपस्थित होता. दूध संकलन केंद्राचे २२,००० लिटर दूध

संकलन झाल्यामुळे या कार्यक्रमाचे आयोजन केले होते. नीलेश गायकवाड, गणेश मुळे, चंद्रकांत काळे, आनंद चव्हाण यांनी कार्यक्रमाचे संयोजन केले.



श्रीवादा में औद्योगिक भ्रमण

Industrial Visit

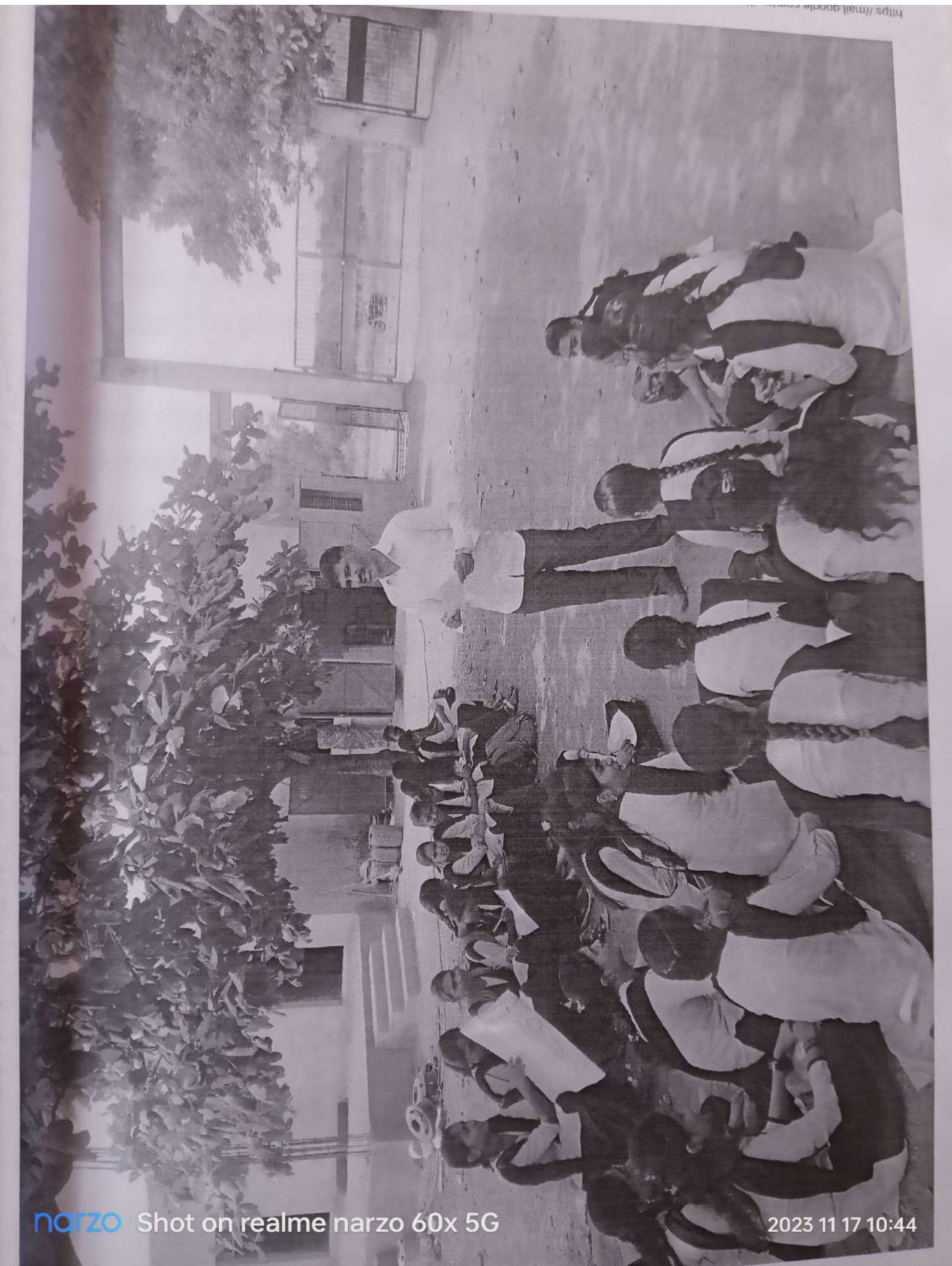

narzo Shot on realme narzo 60x 5G

2023 11 17 10:44

Rally - वेदी-व्यजो

Hemuji Chandele college, shelgaon R

Name of the activity/Function :

Date :

Sr.No.	Full name of student	Mobile number	Signature
1	Jadkar Puja Dattatray	8329185673	P.D. Jadkar
2	Jadhav Anisha Balasabeh	9881972975	A.B. Jadhav
3	Nichal Sanika Sambhaji	7387507139	S.S. nichal
4	Potil Vaishnavi Sanjay	8459 84 8532	V.S. Potil
5	Disale Putuja Rameshwar	9075187481	R.R. Disale
6	Shaikh Simran mubarak	9146972497	shalka
7	Pawar Aishwarya Bapurao	8888233265	A.B. Pawar
8	Sirsat Rutuja Rohidas	8380992157	R.R. sirsat
9	Karande sakshi sunyakant	7887692142	S.S. Karande
10	Tanuja Kumar Mane	8 265016215	T.K. Mane
11	Aware Swati Mahan	9021212891	Aware S.M.
12	Gote sneha, Rajkumar	8698298375	S.R. Gote
13	Kiran Bharat shinde	8806505094	Kiran
14	Jadhav Krushkar Ramchandra	9359 84 1292	K.R. Jadhav
15	Kapase Rushikesh Sampat	2204920409	R.S. Kapase
16	Parde samarth Sanjay	9356083316	S.S. Parde
17	Kurhade Mahesh	9529296373	Mahesh
18	Lokhande sakshi madhukar	9673154299	Sakshi
19	Maske Nikita Dnyaneshwar	9527011360	Nikita
20	Bhosale Bhakti Jambuvant	8492789095	Bhakti
21	Raut Ankita Teerav	9604227906	A.T. Raut
22	Sherkhane Pranito Pavan	9356673574	Sherkhane P.P.
23	Katkar Renuka Ramling	9284759189	Katkar R.R.
24	Jagtap Pritam Umesh	9763086492	P.U. Jagtap
25	Karande Sneha Arun	9099800770	Sneha A.K.
26	shinde Divyayani Rajendra	7823880210	D.R. Shinde
27	Kapase Tejaswini Sampat	9689297388	T.S. Kapase
28	Mali Pratiksha Kumars	8767221382	P.K. Mali
29	Jadhav Kirti Shankar	9373 837013	K.S. Jadhav

HEMUJI CHANDELE COLLEGE, SHELGAON R

Date: 6/11/2023

2023 11 17 10:43

Circular

This is to inform all the B.Sc students that to create social awakeness among people to give up their conservative views and to promote awareness for education and importance of girl child among the people. Our college organizing an event “**Rally on ‘BETI BACHAO’**”. All students are require to assemble near college building.

Date : 07/11/23

Village : Shelgaon-R

Principal : **PRINCIPAL**

Hemuj Chandele College Shelgaon R
HCCS **Barshi, Dist-Solapur**

Date: 16/11/2022

Circular

This is to inform all the B.Sc students that to create social awakensness among people to give up their conservative views and to promote awakensness for importance of voting for development of country among the people. Our college organizing an event "**camp of voter registration**". All students are require to assemble near college building.

Date : 17/11/2022

Village : shelgaon-R

Principal : **PRINCIPAL**
Hemujji Chandele College Shelgaon (R)
Tal-Barshi, Dist-Solapur

HCCS

Hemuji chandele college, shelgaon R

Name of the function :

Name of the guest Kulkurni S. S.

Date : Voter campaign

Sr. No	Full name of students	Mob. No.	signature
1	Patil Vaishnavi Sanjay	8459848532	V.S. Patil
2	Nichal Sanika Sambhaji	73871507134	S.S. nichal
3	Attar Tamanna Sham	8080496423	T.S. attar
4	Dige Rutuja Balasaheb	9420092814	R.B. Dige
5	Jagtap Pritam Umesh	9763086492	P.U. Jagtap
6	Raut Ankita Teevan	9604227906	A.J. Raut
7	Kapase Tejeswini Sampat	9689247388	T.S. Kapase
8	Beg Saniya Nasim	8896145999	Beg
9	Kade Rajani Rajendra	8329995358	R. Kade
10	Pandharmise mayuri Ramrao	9822551120	M.R. Pandharmise
11	Jadhav kirti Shankar	9689655470	K.S. Jadhav
12	Jadhav Anish Balasaheb	9881972975	A.B. Jadhav
13	Samarth Parde.	9356083316	S.S.P
14	Dhanaji Maral	9579625629	Dhanaji
15	Chavan Anand	7822881738	Chavan
16	Dalave Aditya Ashok	8010563486	A.A. Dalave
17	Nikam Tuskar	9222038334	Nikam
18	Kumbhar Kahan Vishwanath	7821937689	Kumbhar
19	Dalavi Nitin Santosh	7769547375	N.S. Dalavi
20	Sanket Wadkar	9354279815	Sanket
21	Omkar Gate	8010404779	Omkar
22	Rutvik Sarvale	9511245541	R. Sarvale
23	Sattajet Gund	9172737333	S. Gund
24	Ram Kudam	7498457011	R. Kudam

16)	Nisha Sudhakar Aroare.	9075392010	A.S. Aroare
17)	Swaranjali vinayak shelake	9307172152	Shelake
18)	Swarnajali Ramraje mote	9067134895	S.R. Mote
19)	Rajani Rajendra Kade	8329945356	Rajani
20)	Salunke Rajeshwar aji shirdas	9322866670	R.S. Salunke
21)	Lohar Gauri Mahadev	9623859500	G. Lohar
22)	Pratiksha Kumar mali	8767221382	P.K. mali
23)	Kapase Tejagwini Sampat	9689247388	T.S. Kapase
24)	Jadhav Kirti Shankar	9373837013	K.S. Jadhav
25)	Jagtap Pritum umesh	9763086492	P.U. Jagtap
26)	sherkhane Pranita Pavan.	9356673674	P.P. sherkhane
27)	Raut Ankita Jeevan	9604227906	A.S. Raut
28)	Katkar Renuka Ramling	9284759189	Katkar R.R.
29)	Devkar Rani Angad	9322743230	Rani

HEMUJI CHANDELE COLLEGE, SHELGAON R

ACTIVITY REPORT

Poster-presentation @ PHC, shelgaon R

7/11/2023

SR.NO.	FULL NAME OF THE PERSON	CONTACT NUMBER	SIGNATURE OF RECEIVER
1)	Gaikwad Atanksha Appasaheb	8805422200	
2)	Rode Vaishnavi Sanjeroo	8767790056	
3)	Navgude Anjali	9689655808	Navgude A.T
4)	Bhosale Vaishnavi Dipak	7744019066	V. B. Bhosale
5)	Pawar Aishwarya Bapurao	8888233265	A. B. Pawar
6)	Sirsat Rutuja Rohidas	8380992157	R. R. Sirsat
7)	Shaikh Simran mubarak	9146972497	Shaikh
8)	Disale Rutuja Rameshwar	9075127481	R. R. Disale
9)	Patil Vaishnavi Sanjay	8459848532	V. S. Patil
10)	Nichal Sanika Sambhaji	7387807134	S. S. nichal
11)	Jadhav Anisha Balasaheb	9881972975	A. B. Jadhav
12)	Jadhav Pujja Dattatray	8329185673	P. D. Jadhav
13)	Aware Swati Mohan		S. M. Awarre
14)	Karande Sakshi Suryakant	7887692142	S. S. Karande
15)	Tonuja Kumar mane	8365016215	T. K. Mane

HEMUJI CHANDELE COLLEGE, SHELGAON R

Date: 6/11/2023

Circular

This is to inform all the B.Sc students that to create social awakensness among people to give up their conservative views and to promote awareness for **social and communicable diseases** among the people. Our college organizing an event "Poster presentation on prevention and measures for social and communicable diseases". All students are require to assemble near college building.

Date : 07/11/2023

Village : Shelgaon-R

PRINCIPAL

Principal : Hemuji Chandele College Shelgaon (R)
Tal-Barshi, Dist-Solapur

HCCS



सस्नेह निमंत्रण

शिक्षण महर्षी



दुधउत्पादक मेळवा

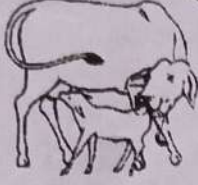

L.G.

दिनांक ०९/११/२०२३ ला सकाळी १० वाजता
स्थळ - हेमुजी चंदले कॉलेज,
सोलापूर -बार्शी रोड, शेळगाव आर

प्रति, _____

* संचलित शाखा *

- शंकुतला लक्ष्मणरावजी गायकवाड इंटरनॅशनल स्कूल, सांगवी काटी
- श्री जगदंबा प्रशाला, धानोरे (देवी,) ता माढा
- * जगदंबा प्रशाला, वाफळे, ता मोहोळ
- श्रीराम इंग्लिश मेडियम, शेळगाव (आर)
- *देशभक्त भाई छत्रसिंग चंदले विद्यालय, विडी घरकुल, सोलापूर
- मॉडर्न हायस्कूल व ज्युनिअर कॉलेज सांगवी (काटी)
- *दिलीप ग्रामीण बिगरशेती सहकारी पतसंस्था, शेळगाव (आर)
- हेमुजी चंदले बी.एस्सी विज्ञान महाविद्यालय
- * छत्रपती शिवाजी वाचनालय, शेळगाव (आर)
- स्वामी विवेकानंद विद्यालय, रुई ता. बार्शी
- * यशवंतराव चव्हाण मुक्त विद्यापीठ अभ्यासकेंद्र, शेळगाव (आर)
- * मातोश्री रत्नप्रभादेवी मोहिते पाटील माध्यमिक विद्यालय, पंढरपूर
- * श्रीराम प्राथमिक सेमी विद्यालय, शेळगाव (आर)
- * शरदचंद्रजी पवार प्रशाला, सारोळे ता. बार्शी
- * नुतन प्राथमिक मराठी शाळा, पंढरपूर
- * हेमुजी चंदले ज्युनिअर कॉलेज, शेळगाव (आर)
- * शेळगाव हायस्कूल व ज्युनिअर कॉलेज, शेळगाव (आर)
- * शंकुतला लक्ष्मणरावजी गायकवाड दुध संकलन केंद्र, शेळगाव (आर)

आण्णा राजत - ९६३७९३२९३४



A HEMUJI CHANDELE
COLLEGE SHELGAON R
INITIATIVE

**EVERYONE
CAN TELL YOU
THE RISK.
AN ENTREPRENEUR
WILL TELL YOU THE
REWARD.**

Eligibility criteria

- The startup should fulfil the eligibility criteria of the scheme as well as it should be register with the state.
- To create an organization which may let diverse startups to commence process as independent vertical.
- All incubators who are supported by govt. are intended to have a virtual presence outside location
- You must have an innovative idea, growth and mature stage

Benefits for startups in Maharashtra

It is beneficial for school and school level, different activities will be taken by the state for leading rivalries, setting up labs

The govt will build up an online entryway and portable application



How to begin

Step 1 : Incorporate your ideas

Step 2 : Register under startup india

Step 3 : make recognition letter ready from government of india

Step 4 : Mention if you need tax exemption.

Step 5 : Get your recognition number

HEMUJI CHANDELE COLLEGE, SHELGAON R

ACTIVITY REPORT

Savantwadi

SR.NO.	FULL NAME OF THE PERSON	CONTACT NUMBER	SIGNATURE OF RECEIVER
1.	Chandra Bala anil Barbade	9552103295	C.A.B
2.	Basveshwar maharudra Barbade	9579627366	<u>B.M. Barbade</u>
3.	Anita Basveshwar Barbade	9579627366	A.B.B
4.	Anita Santosh Barbade	9527947835	<u>A.S. Barbade</u>
5.	Rmesh ramling Barbade mahimkar	9623733842	रमेश रामलिंग
6.	Uma shivshankar Barbade	9834269570	U.S. Barbade
7.	Sanjiv Rao Dyoba Rod	9356594103	रवि
8.	Gavita Sanjiv Rao Rode	9975408631	गविता रोडे
9.	Vishal Rode	9975408631	<u>V.S. Rode</u>
10.			
11.			
12.			

HEMUJI CHANDELE COLLEGE, SHELGAON R

ACTIVITY REPORT

SR.NO.	FULL NAME OF THE PERSON	CONTACT NUMBER	SIGNATURE OF RECEIVER
1]	Vikas Tanaji Kapas	9552911921	V.T. Kapase
2]	Suraj Sampat Kapase	9325040544	S.S. Kapase
3]	Atul Shauraj Kapase	9309122830	A.S. Kapase
4]	Amol Anagad Kapase	8888474943	A.A. Kapase
5]	Hanumanant Kapase	8888508833	H.N. Kapase
6]	Vitthal Pawar	9021367688	V.V. Pawar
7]	Hanumanant Pawar	8767296614	H.V. Pawar
8]	Samadhan Anagad Kapase	9021841196	S.A. Kapase
9]	Vaibhav Aruna Kapase	8308930213	V.A. Kapase
10]	Pramod Kapase	9665933109	P.H. Kapase
11]	Sampat Salunke	9673638227	Sampat.S
12]	Sampat Kapase	9689247388	Sampat.K
13]	Rushi Kapase	7264980469	R.S. Kapase
14]	Suhas Desale	9325445059	S.S. Desale
15]	Sachin Kapase	8380835958	S.P. Desale

HEMUJI CHANDELE COLLEGE, SHELGAON R

ACTIVITY REPORT

SR.NO.	FULL NAME OF THE PERSON	CONTACT NUMBER	SIGNATURE OF RECEIVER
1]	Vikas Tanaji Kapas	9552811921	V.T. Kapase
2]	Suraj Sampat Kapase	9325040544	S.S. Kapase
3]	Atul Shauraj Kapase	9309122830	A.S. Kapase
4]	Amol Anagad Kapase	8888474943	A.A. Kapase
5]	Hanuman Kapase	8888508833	H.N. Kapase
6]	Vitthal Pawar	9021367688	V.V. Pawar
7]	Hanuman Kapase Hanm Pawar	8767296614	H.V. Pawar
8]	Samadhan Anagad Kapase	9021841196	S.A. Kapase
9]	Vaibhav Aruna Kapase	8308930213	V.A. Kapase
10]	Pramod Kapase	9665933109	P.H. Kapase
11]	Sampat Salunke	9673638227	Sampat.S
12]	Sampat Kapase	9689247388	Sampat.K
13]	Rushi Kapase	7264980469	R.S. Kapase
14]	Suhas Desale	9325445059	S.S. Desale
15]	Sachin Kapase	8380835958	S.P. Desale

HEMUJI CHANDELE COLLEGE, SHELGGAON R

ACTIVITY REPORT

Sasure

SR.NO.	FULL NAME OF THE PERSON	CONTACT NUMBER	SIGNATURE OF RECEIVER
1	Kamble Binna Auchutrav	8483948087	Kamble BA.
2	Dange Manisha Bhaskar	9552743227	M.B. Dange.
3	Sawant Sanjana Rohit	9665598126	S.B. Sawant
4	Dange Maruti Pandhri	8530473954	P.M. Dange
5	Bhdhkwad Prtap kailas	9665226376	<u>Bhdhkwad</u>
6	Shinde Aanand Shrishil	9600392766	shinde. A. S
7	Dange Siddhtrath Neminath	9970516139	<u>S. Dange.</u>
8	Dange Aojay Mahadev	9022874066	<u>Aojay</u>
9	Dange Mahesh Bhramadev	9922536367	<u>Mahesh</u>
10	Kamble Shubhum Balasheb	9309149719	<u>Kamble</u>
11	Dhade Dattorya Tushiram	9021051641	T. Dhade.
12	Bhdhkwad Pr Sanjana Prdip	8149347156	<u>Bhdhkwad</u>
13	Dange Sumit Ishwar	9067020281	S. Dange
14	Dange Pooja Ranjit	9673818172	P.R. Dange
15	Dange Vilas Mahadev	88050598913	<u>Vilas Dange</u>

3.4.1. Extension activities are carried out in the neighborhood community, sensitizing students to social issues, for their holistic development, and impact thereof during the last five years.

The institution has been practicing remarkable efforts along with neighborhood society through which students of our college were sensitized with regards to social issues as well as it has reported impact on the student's holistic development. The foremost aim of active participation in these events is to develop strong network in between institute, neighborhood community, environment and students. The major focus is given on the engagement of students and volunteering need based work in the society nourishing to the good citizenship of all students. The institution has been regularly participating in various extension activities with a dual objective i.e. sensitizing the students to various social issues as well as strengthens community participation.

All these mentioned activities have a positive impact on the students and developed student community relationships, leadership skills, and self-confidence amongst students. It also facilitated in cultivating the hidden personality of students and creating awareness among students. Apart from these above mentioned aims and objectives, the awareness has been created related to the clean and green environmental practices like clean surroundings, hygiene, sanitation in the neighborhood, garbage disposal, and sensitizing the community at large to these vital issues.

The academic schedule was finalized by IQAC in the initial meetings as well as co-curricular and extra-curricular activities have been planned and conducted. The programs have been accomplished keeping in mind common social issues addressed in the society. The nature of program may be camp, rally, guest lecture, workshop, poster presentation, campaign etc. The extension activities conducted in the last five years are as follow: Beti Bachao, Meri mitti Mera Desh programme, Dudh utpadak melava for promoting people about milk industry benefits, nirbhaya Pathak for women safety Shetakari Atmahatya, social and communicable diseases, women empowerment, voter registration, etc. The grace of all these activities have been improved by participation of Govt. veterinary Doctor, Govt. PHC, , Nationalized bank, milk dairy, etc.

Participation in these activities has developed intellectual, mental, physical, emotional, and social abilities in a student so that he or she is capable of facing the demands and challenges of everyday life. All these extension activities are related to gender, socio-economical, cultural, health and hygiene, constitutional obligations, environmental awareness, agriculture and skill development etc. The publicity to all these activities or programs have been given using print media (news paper) and digital media like facebook, youtube, college website etc.

सस्नेह निमंत्रण...

॥ श्री गणेशाय प्रसन्न ॥



एल. जी. शिक्षण संकुल
शेळगांव (आर)
आनंद बाजार

प्रति,

विषय : आनंद बाजारास उपस्थित राहणेबाबत आग्रहाचे निमंत्रण....

दिनांक १२ ऑक्टोबर २०२३ वार गुरुवार रोजी सकाळी ठिक ९.०० वाजले पासून आनंद बाजारास एल.जी. शिक्षण संकुलामध्ये सुरुवात होणार आहे. विद्यार्थ्यांना खरेदी-विक्रीचे व्यावहारिक ज्ञान व्हावे, कृतियुक्त शिक्षण मिळावे याच उद्देशाने आपले संकुलात आनंद बाजारचे आयोजन करित आहोत.... अशा आनंदी प्रसंगी उपस्थित राहून कार्यक्रमांची शोभा वाढवावी ही विनंती!

दिनांक
गुरुवार
दि. १२/१०/२०२३ रोजी

आनंद बाजार वेळ
सकाळी ९.०० वाजता

आनंद बाजार स्थळ एल. जी. शिक्षण संकुल, शेळगांव (आर)

टीप: आनंद बाजारास उपस्थित राहणाऱ्या महिला मधून लकी ड्रॉ पध्दतीने तीन क्रमांक काढले जातील. ते ठरतील एल.जी. शिक्षण संकुलाकडून मिळणाऱ्या खास बक्षिसांचे मानकरी.

आणणा राऊत, मो.९६३७९३२९३४

SC 4690



