

Feedback form for Students, Teachers, Parents, Employers

1. Email

2. Name

3. Mobile no.

4. Are you belonging from?

Mark only one oval.

- Student
- Teacher
- Alumni
- Parent
- Employer
- Other:

5. Program name

6. Year and section

7. Name of Department

8. Enrollment no,

9. session

10. 1)Curriculum covers different subject areas of your degree discipline to prepare a sound knowledge and foundation.(Subject including Basic sciences, Humanities, Discipline core, Discipline Elective, Project work, Internship etc.)

Mark only one oval.

- Excellent
- Very Good
- Good
- Average
- Below average
- Other: _____

11. 2)Planning and execution of academic calendar to prepare you for MSTs and internal / external assessments.

Mark only one oval.

- Excellent
- Very Good
- Good
- Average
- Below Average
- Other: _____

12. 3) Course coverage by the faculty members in the class.

Mark only one oval.

- Excellent
- Very good
- Good
- Average
- Below average
- Other:

13. 4) Usage of ICT through PPTs, MOOCs, video lectures, online tutorials, etc. to facilitate teaching-learning process.

Mark only one oval.

- Excellent
- Very good
- Good
- Average
- Below average
- Other: *

14. 5) Opportunities for out of class room learning (Guest lecture, seminar, workshops, value-added program, competition, field trip etc.)

Mark only one oval.

- Excellent
- Very good
- Good *
- Average
- Below average
- Other:

15. 6) Adequacy of laboratory facilities, computer resources, laboratory manuals etc. to conduct practical experiment/ exercises as per university syllabus.

Mark only one oval.

- Excellent
 Very Good
 Good
 Average
 Below average
 Other: _____

16. 7) Facilities for the aptitude classes, personal and professional grooming and preparation for recruitment process.

Mark only one oval.

- Excellent
 Very Good
 Good
 Average
 Below Average
 Other: _____

17. 8) Teaching and mentoring process in the institution to facilitate your cognitive, social and emotional growth.

Mark only one oval.

- Excellent
 Very good
 Good
 Average
 Below average
 Other: _____

18. 9) Academic support facilities like Library, Seminar halls, Internet, computer center, Language labs etc.

Mark only one oval.

- Excellent
- Very Good
- Good
- Average
- Below
- Other:

Patil
Principal
Hemuji Chandele Coll
Shelgaon(R) Tal-Baramhi Dist-Solapur

This content is neither created nor endorsed by Google.

Google Forms

JavaScript isn't enabled in your browser, so this file can't be opened. Enable and reload.

Feedback form for Students, Teachers, Parents, Employers
78 responses

Publish analytics

Email 76 responses

Isomanathlondhe@gmail.com
cmayuri238@gmail.com
ns2440776@gmail.com
Kakadedhan@gmail.com
patilsanjay90834@gmail.com
sakshinannaware77@gmail.com
garadswapnil2112@gmail.com
Kapseomraje@gmail.com
awaresurya@gmail.com
chavananand78064@gmail.com
Skashid952@gmail.com.
nikitaalat303@gmail.com
aishwaryapawar123b456@gmail.com
uradepratibha@gmail.com
Sakshibarbade22@gmail.com
Sathevaishnavi8@gmail.com
Samruddhiadsul619@Gmail.com
suhask2308@gmail.com
ashwinigavali51@gmail.com
abhishekraddi123@gmail.com
ajaychaudhari7216@gmail.com
priyankadindore153@gmail.com
ajinkyakapase2003@gmail.com
rohitnikam9045@gmail.com
vvdeshmukh9096@gmail.com
ronakgupta220705@gmail.com
Patilmadhini824@gmail.com
Jyotisurvase 11@gmail.com
chavananurag143@gmail.com
santoshsantashchavan@gmail.com
Vilas londhe @gmail.com
vrushalidisale815 @gmail.com
Vrushalidisale815 @gmail.com
Soniyasutar324@gmail.com
Soniyasutar324@gmail.com
Sanjaymali2332@gamil.com
Rutujajadhav1749@gmail.com
Krushnajadhav459@gmail.com
rutujajadhav1749@gmail.com
Sathesuyash98@gmail.com
bhaktibhosale157@gmail.com

file:///E:/_Feedback form for Students, Teachers, Parents, Employers.html

11/21/2023

PP9285419@gmail.com
Rajashripawar324@gmail.com
sakshinannaware77@gmail.com
sakshinannaware77@gmail.com
Kapseomraje@gamil.com
jadkarpranit@gmail.com
sakshilokhande9990@gmail.com
mote89994@gmail.com
rajkanyabachute99@gmail.com
rutviksarvale9938@gmail.com
grupali2408@gmail.com
rohinitambat187@gmail.com
sharmadeshamukh@gmail.com
Kapseomraje@gmail.com
more83364@gmail.com
dhengaleom@gmail.com
malid6932@gmail.com
nikitadjadhav18061997@gmail.com
rajmohite2514@gmail.com
Pritamjagtap028@gmail.com
nikita1412mane@gmail.com
pmaware007@gmail.com
balajidavane85@gmail.com
adidalave8736@gmail.com
snehagore401@gmail.com
Name76 responses
Rushiksh Sampat Kapase
Vaishnavi Sanjay Patil
Vaishanvi dattatray Nannaware
Swapnil Garad
Sanika dadarao kashid
Nikita dattatray alat
Londhe somanath
Aishwarya Bapurao pawar
URADE PRATIBHA NAGESH
Sakshi basveshwar barbade
Vaishnavi
Samruddhi pandurang Adsul
Sahas Shrinivas Kulkarni
Ashwini Annasaheb Gavali
Abhishek chandrakant raddi
Ajay Chaudhari
Priyanka Atul Dindore
Ajinkya Anil Kapse
Rohit Santosh nikam
विक्रंत देशमुख
Mayuri Vilas chavan
Ronak
Patil madhuri
Jyoti survase
Chavan Anurag Santosh

Chavan Santosh Kerba
Somanath vilas londhe
Simran mubarak Shaikh
Mubarak Shaikh
Kakade Dhanshree kalidas
Vilas londhe
Kakade kalidas trimbak
Rutuja Rameshwar Disale
Vrushali Disale
Vaishanavi dattatray Nannaware
Soniya Dattatray Sutar
Dattatray Maruti Sutar
Sanjay Dnyandev Mali
Rutuja dhanaji magar
Krushnat Ramchandra jadhav
Rutuja dhanaji magar
Suyash shahaji sathe
Bhakti
Pragati laxman pawar
Rajashri laxman pawar
Dattatray gulab Nannaware
Puja Dattatray Jadkar
Sakshi Lokhande
Aware Swati Mohan
Aware Mohan Rajendra
Swaranjali Ramraje Mote
Rajkanya bachute
Parshuram baban saravale
Nagtilak Rupali Vishnu
Tambat Rohini Balasaheb
Samruddhi sudhir Deshmukh
Sampat nivrutti kapase
More bharati ganesh
Om
Mali pratiksha kumar
Nikita dattatraya jadhav
Mohite Rajsinh Satish
Pritam Umesh jagtap
Nikita Tukaram Mane
Pranali Maharudra Aware
Balaji Ashok Davane
Chavan Mayuri Vilas
Aditya dalave
Anand chavan
Sahebrav chavan
Sneha Rajkumar Gore
Mobile no.76 responses
9970780436
8669717347
7264980469
7745054834

9146972497
8459848532
9075187481
9356905669
7350803856
8208221749
9172695704
9021212891
7822881738
9022787261
8767416145
8888233265
9860220146
9579627366
9763028766
7620968001
9309834529
8329317102
8308415504
8308247216
9284492095
8262891782
9021191316
8237886846
9881707906
9022636418
8080891792
7420895668
9689788894
8788690671
9823256496
9975764629
9359841292
8857845561
8432789095
8329185673
9657522230
9067134895
8999371133
9529664016
9665135905
9373177149
8788148572
9689247388
8468938405
9307430547
8767221382
8007587204
8767282968
9763086492
9529607177

9529607177
 9307864829
 9921539728
 8010563486
 8698798375

Are you belonging from? 76 responses

Copy

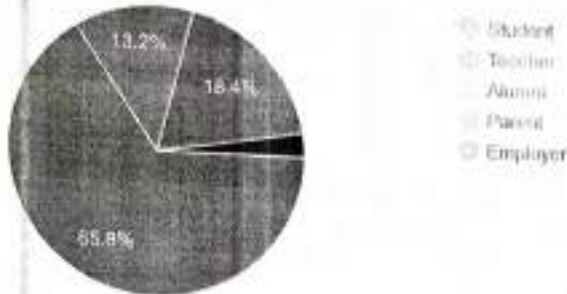

Program name 49 responses

Copy

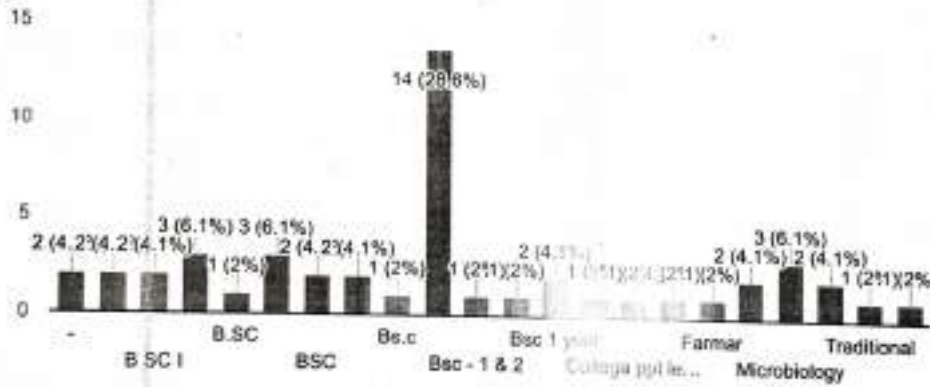

Year and section 61 responses

Copy

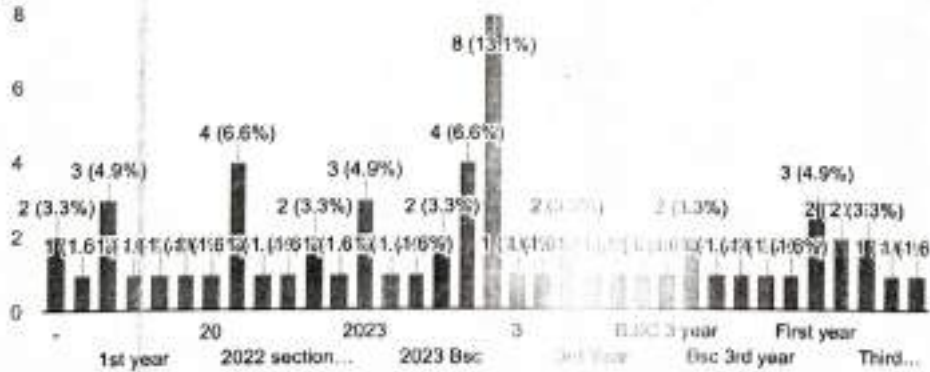

Name of Department 47 responses

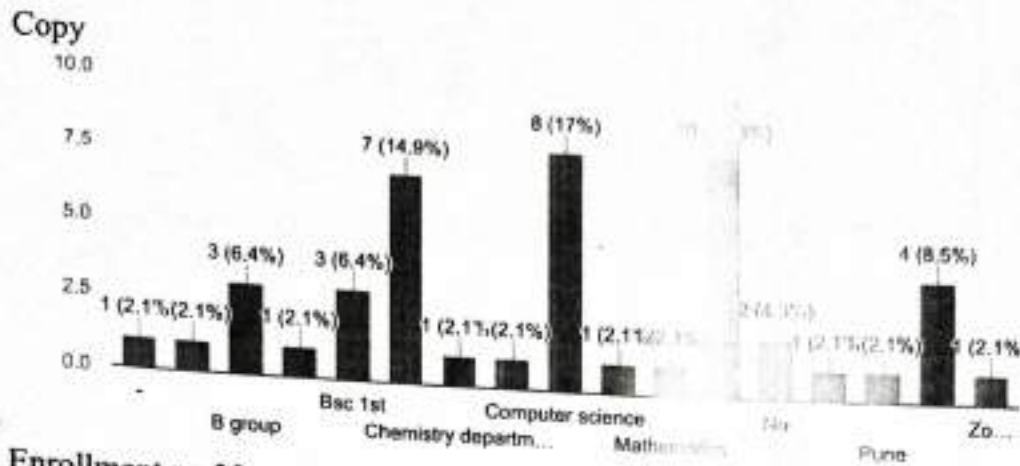

Enrollment no, 30 responses

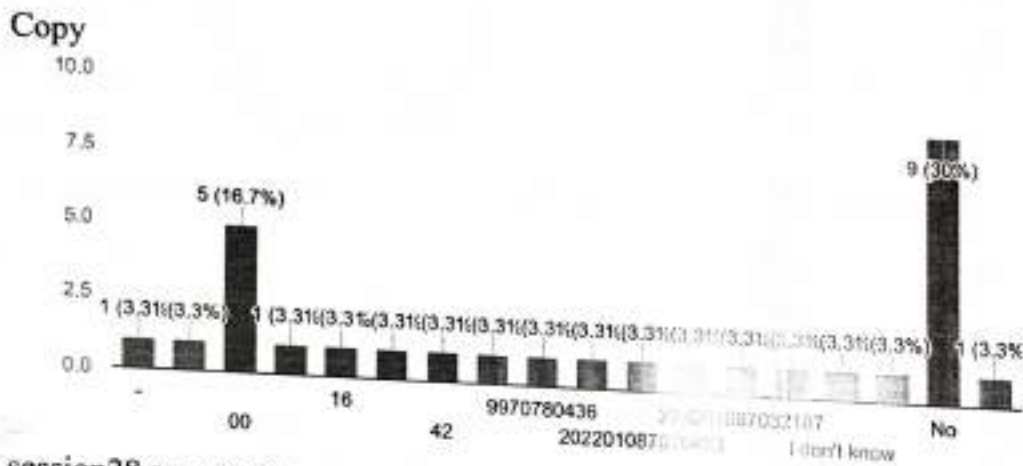

session 28 responses

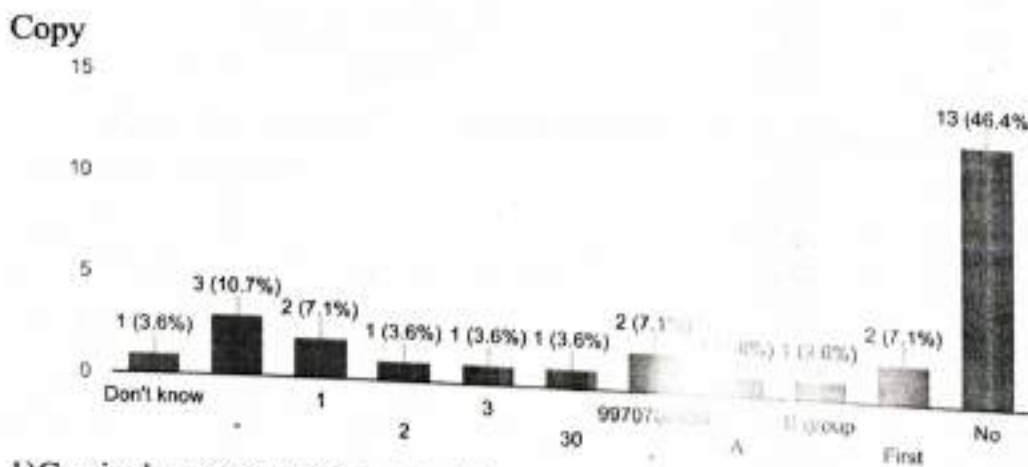

1) Curriculum covers different subject areas of your degree discipline to prepare a sound knowledge and foundation. (Subject including Basic sciences, Humanities, Discipline core, Discipline Elective, Project work, Internship etc.) 73 responses

Copy

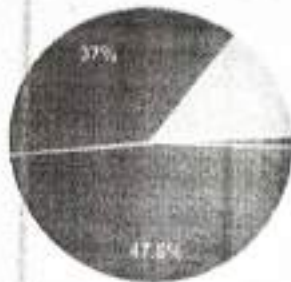

- Excellent
- Very Good
- Good
- Average
- Below Average

2) Planning and execution of academic calendar to prepare you for MSTs and internal / external assessments. 74 responses

Copy

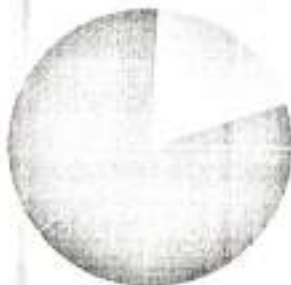

- Excellent
- Very Good
- Good
- Average
- Below Average

3) Course coverage by the faculty members in the class. 74 responses

Copy

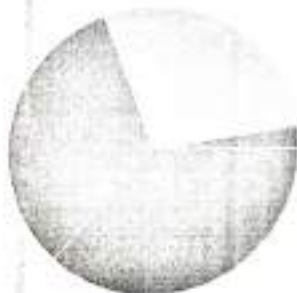

- Excellent
- Very good
- Good
- Average
- Below average

4) Usage of ICT through PPTs, MOOCs, video lectures, online tutorials, etc. to facilitate teaching-learning process. 74 responses

Copy

Feedback form for Students, Teachers, Parents, Employers

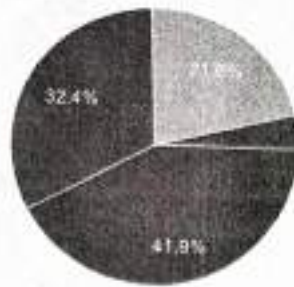

- Excellent
- Very good
- Good
- Average
- Below average

:shops, value-added program,

Copy

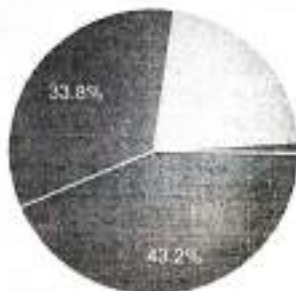

- Excellent
- Very good
- Good
- Average
- Below average

6) Adequacy of laboratory facilities, computer resources, laboratory manuals etc. to conduct practical experiment/ exercises as per university syllabus. 74 responses

Copy



- Excellent
- Very Good
- Good
- Average
- Below average

7) Facilities for the aptitude classes, personal and professional grooming and preparation for recruitment process. 74 responses

Copy

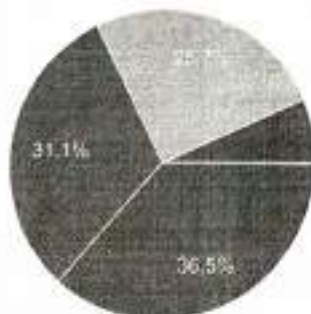

- Excellent
- Very Good
- Good
- Average
- Below Average

8) Teaching and mentoring process in the institution to facilitate your cognitive ,social and emotional growth. 73 responses

Copy

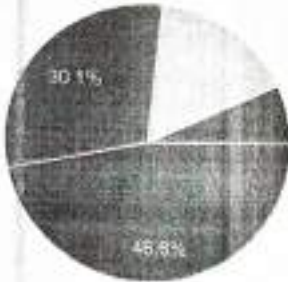

- Very good
- Good
- Average
- Below average

9) Academic support facilities like Library, Seminar halls, Internet, computer center, Language labs etc. 74 responses

Copy

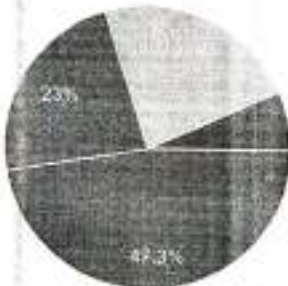

- Very good
- Good
- Average
- Below average

This content is neither created nor endorsed by Google. [Report Abuse](#) - [Terms of Service](#) - [Privacy Policy](#)
Google Forms

Principar .
Principal
 Hemuji Chandele College
 Shelgaon(R) Tal-Bershi Dist-Soleapur

Time	Email	Name	Mobile no.	Are you belonging from?	Program name	Year and section	Name of Department	Enrollment no.	session
11/9/2023 14:28:25	Skashid952@gmail.com	Sarika dadarao kashid	9022787261	Student	No	2023-2024	B group	2 02201E+14	No
11/9/2023 14:50:43									
11/9/2023 14:56:07	nikkajalati303@gmail.com	Nikita dattatray alati	8767416145	Student	B.sc				
11/9/2023 14:56:37	isomanathlondhe@gmail.com	Londhe somanath	8669717347	Student	Annual function	3rd	Microbiology	I don't know	
11/9/2023 15:29:36	aishwariyapawar123b456@gmail.com	Aishwarya Bapurao pawar	8888233265	Student					
11/9/2023 15:35:12	uradepratibha@gmail.com	URADE PRATIBHA NA	9860220146	Teacher	Feedback	2023-24	Microbiology	No	B group
11/9/2023 17:45:48	Sakshiibarbade22@gmail.com	Sakshi basveshwar barbade	9579627366	Student	BSC	2023 -2024	B group	2 02201E+14	No
11/9/2023 18:15:26	Sathevaishnavi@gmail.com	Vaishnavi	9763026766	Teacher					
11/9/2023 18:56:01	Samrudhdhadsu619@gmail.com	Samrudhdi pandurang	7620968001	Student	B.sc	2023-24	B group	2 02201E+14	No
11/10/2023 10:32:13	suhask2308@gmail.com	Suhas Shrinivas Kulkarni	9309834529	Employer	Clerk	2023-24	No	No	No
11/10/2023 13:40:15	ashwini9vali51@gmail.com	Ashwini Annasaheb G	8329317102	Teacher	BSC	2023-2024	Microbiology	No	No
11/10/2023 11:13:12	abhishkekreddi123@gmail.com	Abhishek chandrakant	8308415504	Student		3rd year	Microbiology		
11/10/2023 11:30:13	ajaychoudhari7216@gmail.com	Ajay Chaudhari	8308247216	Student	Bac	3RD	Chemistry department		
11/10/2023 14:00:20	priyankadindore153@gmail.com	Priyanka Azul Dindore	8284482095	Teacher			Physics		
11/10/2023 19:52:37	ajinkyakapase2003@gmail.com	Ajinkya Anil Kapse	8262891782	Student	Bsc	3rd Year	Chemistry		4 A
11/11/2023 6:39:31	rohitnkam9045@gmail.com	Rohit Santosh nikam	9021191316	Student					
11/12/2023 19:02:32	vvdeshmkh9096@gmail.com	विवेक खेडकर	8237886846	Student		2023-24			
11/13/2023 14:48:07	cmeyun238@gmail.com	Mayun Vilas chavan	7745054534	Employer					
11/18/2023 11:10:07	ronakgupta220705@gmail.com	Ronak	9881707906	Student					
11/19/2023 10:31:04	Patimadhuni824@gmail.com	Patil madhuri	9022636418	Teacher	Bsc - 1 & 2	2022-2023	Zoology	No	No
11/19/2023 10:38:34	Jyotsurvase 11@gmail.com	Jyoti survase	8080891792	Teacher	Bsc	2022-2023	Computer science	No	No
11/19/2023 11:09:35	chavananurag143@gmail.com	Chavan Anurag Santosh	7420895668	Student					
11/19/2023 11:10:36	santoshsantoshchavan@gmail.com	Chavan Santosh Karb	9689768894	Parent					
11/19/2023 12:20:54	isomanathlondhe@gmail.com	Somanath vilas londhe	8669717347	Student	Annual function	3rd	Microbiology	I don't no	
11/19/2023 12:22:16	ns2440775@gmail.com	Simran mubarak Shaikh	9146972497	Student	Bsc 1 year	1 year			
11/19/2023 12:24:34	ns2440775@gmail.com	Mubarak Shaikh	9146972497	Parent	Bsc 1 year	1 year			
11/19/2023 12:28:51	Kakadedhan@gmail.com	Kakade Dhanshree kal	8788690671	Student	Microbiology	2023-2024	Microbiology		No
11/19/2023 12:30:28	Vilas londhe @gmail.com	Vilas londhe	8669717347	Parent	Traditional	2022	Microbiology	No	Don't know
11/19/2023 12:31:56	Kakadedhan@gmail.com	Kakade kalidas trimbal	9823256496	Parent	Microbiology	2023-24	Microbiology		No
11/19/2023 12:35:21	pabilsanjay90834@gmail.com	Vaishnavi Sanjay Patil	8459848532	Student	BSC 1 year	BSC 1 year			
11/19/2023 12:38:25	pabilsanjay90834@gmail.com	Vaishnavi Sanjay Patil	8459848532	Parent	BSC 1 year	BSC 1 year			
11/19/2023 12:42:48	vrushaldisale815@gmail.com	Rutuja Rameshwar Disale	9075187481	Student	B SC I	I			
11/19/2023 12:45:05	Vrushaldisale815@gmail.com	Vrushali Disale	9075187481	Parent	B SC I	I			
11/19/2023 12:54:44	sakshinannaware77@gmail.com	Vaishnavi dattatray Na	9970780436	Student		2023-24	Bsc 1st		
11/19/2023 12:59:07	sakshinannaware77@gmail.com	Vaishnavi dattatray Na	9970780436	Student					
11/19/2023 13:06:57	Soniyasutar324@gmail.com	Soniya Dattatray Sutar	9366905669	Student	Bsc 1	No	B Group	2 02301E+14	-
11/19/2023 13:08:23	garadswapnil2112@gmail.com	Swapnil Garad	7350803856	Student					
11/19/2023 13:10:35	garadswapnil2112@gmail.com	Swapnil Garad	7350803856	Student	Bs.c		3 Microbiology		
11/19/2023 13:16:22	Soniyasutar324@gmail.com	Dattatray Manu Sutar	9366905669	Parent	No	No	No	No	No
11/19/2023 13:36:24	Sanjaymal2332@gmail.com	Sanjay Dnyandev Mali	9975764629	Parent	-	-			
11/19/2023 13:38:05	Rutujajadhav1749@gmail.com	Rutuja dhanaj magar	8208221749	Student		2023 Bsc			
11/19/2023 13:38:52	Krushnajadhav459@gmail.com	Krushnaj Ramchandra	9359841292	Student	Bsc	1 year	Computer science	00	No
11/19/2023 13:40:04	Rutujajadhav1749@gmail.com	Rutuja dhanaj magar	8208221749	Student		2023 Bsc			
11/19/2023 13:40:50	Sathesuyash98@gmail.com	Suyash shahaji sathe	8857845561	Student	Bsc	1st year			
11/19/2023 13:48:11	bhaktibhosale157@gmail.com	Bhakti	8432789095	Student	Feedback	Bsc3	Computer science		
11/19/2023 14:20:42	PP9285419@gmail.com	Pragati laxman pawar	9172695704	Student	Bsc	Bsc 1st year	Bsc		40

11/19/2023 14:23:27	Rajashripawar324@gmail.com	Rajashri laxman pawar	9172695704	Parent	-	-	-	-	-
11/19/2023 14:35:17	Kapseomraje@gmail.com	Rushiksh Sampat Kap	7264980469	Student	B s c	2022	Computer science	00	
11/19/2023 14:36:18	sakshinannaware77@gmail.com	Vaisharvi dattatray Na	9970780436	Student	Bsc	2023-24	Bsc 1st	16	9970780436
11/19/2023 14:39:12	sakshinannaware77@gmail.com	Dattatray gulab Nanna	9970780436	Parent	Bsc	2023-24	Bsc 1st	9970780436	9970780436
11/19/2023 14:39:23	Kapseomraje@gmail.com	Rushiksh Sampat Kap	7264980469	Student	B s c	2022	Computer science	00	
11/19/2023 14:51:24	Kapseomraje@gmail.com	Rushiksh Sampat Kap	7264980469	Student	B s c	2022 23	Computer science	00	
11/19/2023 14:54:11	jadkarpranit@gmail.com	Puja Dattatray Jadkar	8329185673	Student	College ppt lec	2023 & 1st semester	Science		First
11/19/2023 14:54:11	sakshilokhande9990@gmail.com	Sakshi Lokhande	9657522230	Student		Third year (j)	Computer science	2.02101E+14	
11/19/2023 14:54:43									
11/19/2023 14:57:20	awaresurya@gmail.com	Aware Swati Mohan	9021212891	Student	Bsc	First year			
11/19/2023 14:59:15	awaresurya@gmail.com	Aware Mohan Rajendr	9021212891	Parent	Bsc	First year			
11/19/2023 15:05:17	mote89994@gmail.com	Swaranjali Ramraje M	9067134895	Student					
11/19/2023 15:13:00	rajkanyabachute99@gmail.com	Rajkanya bachute	8999371133	Teacher	Bsc	2022_2023	Chemistry	No	No
11/19/2023 15:52:02	rutviksarvale9938@gmail.com	Parshuram baban sara	9529664016	Parent		2023			
11/19/2023 15:56:29	grupali2408@gmail.com	Nagtilak Rupali Vishnu	9665135905	Teacher	UG	2022 section 1st	Mathematics		
11/19/2023 15:58:00	rohinitambat187@gmail.com	Tambat Rohini Balasa	9373177149	Teacher	Microbiology	2023	Microbiology	No	No
11/19/2023 17:57:00	sharmadeshmukh@gmail.com	Samruddhi sudhir Des	8788148572	Student		1st year section 1			
11/19/2023 19:57:06	Kapseomraje@gmail.com	Sampat nirvutti kapase	9689247388	Parent	Farmar	2022	Farmar	00	
11/19/2023 20:40:56	more83364@gmail.com	More bharati ganesh	8468938405	Student	Bsc	2023-2024	Science	42	30
11/19/2023 21:15:10	dhengaleom@gmail.com	Om	9307430547	Student	Computer scier	Bsc 3rd year	Computer science		
11/19/2023 21:21:18	malid6932@gmail.com	Mali pratiksha kumar	8767221382	Student		20	Chemistry		
11/19/2023 21:23:58	nikitadjadhav18061997@gmail.com	Nikita dattatraya jadh	8007587204	Teacher	B.sc	2023	Chemistry		
11/19/2023 21:51:13	rajmohite2514@gmail.com	Mohite Rajsinh Satish	8767282968	Student		B SC 3 year	Chemistry		-
11/20/2023 7:22:01	Pritamjagtap028@gmail.com	Pritam Umesh jagtap	9763086492	Student		Third year	Chemistry		
11/20/2023 8:30:15	nikita1412mane@gmail.com	Nikita Tukaram Mane	9529607177	Student					
11/20/2023 9:18:53	pmaware007@gmail.com	Pranali Maharudra Aw	9307864829	Student		3rd year and 5th sem.	Chemistry		
11/20/2023 11:12:18	balajidavane85@gmail.com	Balaji Ashok Davane	9921539728	Student	Bsc	First Year 2023	Computer Science		
11/20/2023 14:02:18	cmayuri238@gmail.com	Chavan Mayuri Vilas	7745054834	Student	Bsc	1	Science		

1)Curriculum covers different subject areas of your degree discipline to prepare a sound knowledge and foundation.(Subject including Basic	2)Planning and execution of academic calendar to prepare you for MSTs and internal / external assessments.	3) Course coverage by the faculty members in the class.	4) Usage of ICT through PPTs, MOOCs, video lectures, online tutorials, etc. to facilitate teaching-learning process.	5)Opportunities for out of class room learning(Guest lecture, seminar, workshops, value-added program, competition, field trip etc.)	6)Adequacy of laboratory facilities, computer resources, laboratory manuals etc. to conduct practical experiment/ exercises as per university syllabus	7) Facilities for the aptitude classes, personal and professional grooming and preparation for recruitment process.	8)Teaching and mentoring process in the institution to facilitate your cognitive, social and emotional growth.)	9) Academic support facilities like Library, Seminar halls, Internet, computer center, Language labs etc.
Excellent	Excellent	Very good	Excellent	Very good	Excellent	Excellent	Very good	Good
Excellent	Excellent	Very good	Excellent	Excellent	Excellent	Excellent	Very good	Very Good
Excellent	Excellent	Excellent	Excellent	Excellent	Excellent	Excellent	Excellent	Excellent
Excellent	Very Good	Very good	Good	Excellent	Excellent	Very Good	Very good	Very Good
Excellent	Good	Very good	Very good	Good	Good	Very Good	Excellent	Average
Excellent	Very Good	Very good	Excellent	Excellent	Very Good	Good	Excellent	Very Good
Excellent	Very Good	Good	Excellent	Excellent	Very Good	Good	Good	Good
Excellent	Very Good	Very good	Excellent	Very good	Good	Very Good	Very good	Excellent
Good	Good	Good	Good	Good	Very Good	Very Good		Excellent
Good	Average	Very good	Good	Good	Good	Good	Average	Very Good
Excellent	Excellent	Very good	Excellent	Very good	Very Good	Good	Very good	Excellent
Good	Good	Good	Good	Good	Good	Good	Good	Good
Good	Good	Good	Very good	Good	Good	Very Good	Very good	Good
Very Good	Very Good	Good	Good	Good	Average	Good	Average	Average
Average	Average	Average	Average	Average	Average	Average	Average	Average
Excellent	Very Good	Good	Good	Very good	Good	Excellent	Good	Good
Excellent	Excellent	Very good	Excellent	Very good	Excellent	Very Good	Excellent	Excellent
Excellent	Very Good	Excellent	Excellent	Very good	Very Good	Good	Excellent	Excellent
Excellent	Excellent	Excellent	Excellent	Very good	Excellent	Very Good	Excellent	Excellent
Very Good	Very Good	Very good	Very good	Very good	Very Good	Very Good	Very good	Very Good
Excellent	Excellent	Excellent	Excellent	Excellent	Excellent	Excellent	Excellent	Excellent
Excellent	Very Good	Excellent	Very good	Excellent	Very Good	Very Good	Very good	Excellent
Very Good	Good	Excellent	Very good	Very good	Excellent	Excellent	Very good	Good
Excellent	Excellent	Excellent	Very good	Excellent	Excellent	Very Good	Excellent	Excellent
Very Good	Very Good	Very good	Excellent	Excellent	Excellent	Excellent	Excellent	Very Good
Very Good	Excellent	Very good	Excellent	Excellent	Excellent	Excellent	Excellent	Excellent
Very Good	Excellent	Excellent	Very good	Good	Very Good	Very Good	Excellent	Excellent
Very Good	Good	Excellent	Very good	Very good	Very Good	Good	Excellent	Very Good
Excellent	Very Good	Good	Excellent	Very good	Good	Excellent	Excellent	Good
Excellent	Very Good	Good	Good	Excellent	Very Good	Good	Excellent	Very Good
Excellent	Excellent	Excellent	Excellent	Excellent	Excellent	Excellent	Excellent	Excellent
Excellent	Excellent	Excellent	Excellent	Excellent	Excellent	Excellent	Excellent	Excellent
Excellent	Very Good	Good	Very good	Very good	Very Good	Good	Excellent	Excellent
Very Good	Average	Excellent	Good	Good	Average	Average	Very good	Average
Very Good	Good	Good	Average	Good	Below average	Average	Average	Average
Very Good	Good	Very good	Good	Very good	Excellent	Very Good	Excellent	Very Good
Good	Average	Excellent	Excellent	Very good	Good	Very Good	Good	Excellent
Excellent	Very Good	Very good	Excellent	Excellent	Excellent	Excellent	Excellent	Excellent
Very Good	Good	Good	Good	Very good	Good	Very Good	Good	Very Good
Very Good	Very Good	Very good	Very good	Very good	Very Good	Excellent	Excellent	Excellent
Excellent	Excellent	Excellent	Excellent	Excellent	Very Good	Very Good	Excellent	Very Good
Excellent	Good	Very good	Good	Very good	Good	Excellent	Excellent	Very Good
Very Good	Good	Excellent	Good	Excellent	Very Good	Average	Excellent	Good

Very Good	Excellent	Good	Average	Very good	Excellent	Good	Excellent	Excellent
Very Good	Very Good	Good	Excellent	Excellent	Good	Very Good	Good	Excellent
Excellent	Excellent	Excellent	Excellent	Excellent	Excellent	Excellent	Excellent	Excellent
Excellent	Excellent	Excellent	Excellent	Excellent	Excellent	Excellent	Excellent	Excellent
Very Good	Very Good	Excellent	Very good	Good	Excellent	Good	Very good	Excellent
Excellent	Excellent	Good	Verygood	Good	Excellent	Good	Very good	Excellent
Very Good	Excellent	Very good	Excellent	Excellent	Good	Excellent	Good	Very Good
	Excellent	Excellent	Very good	Very good	Excellent	Excellent	Excellent	Excellent
				Excellent	Excellent	Excellent	Excellent	Excellent
Very Good	Excellent	Good						Very Good
Very Good	Excellent	Good	Excellent	Very good	Average	Very Good	Excellent	Very Good
Good	Good	Average	Excellent	Good	Very Good	Excellent	Excellent	Very Good
Excellent	Very Good	Very good	Very good	Excellent	Good	Excellent	Very good	Good
Good	Very Good	Good	Excellent	Excellent	Very Good	Excellent	Average	Good
Very Good	Excellent	Good	Good	Excellent	Good	Excellent	Very good	Excellent
Excellent	Very Good	Very good	Very good	Very good	Good	Good	Good	Good
Excellent	Very Good	Very good	Very good	Very good	Very Good	Good	Very good	Good
Good	Very Good	Excellent	Very good	Good	Very Good	Very Good	Very good	Very Good
Good	Very Good	Good	Good	Very good	Excellent	Good	Good	Excellent
Very Good	Very Good	Good	Very good	Good	Good	Average	Very good	Good
Very Good	Very Good	Excellent	Very good	Excellent	Average	Very Good	Very good	Very Good
Excellent	Excellent	Excellent	Excellent	Excellent	Very Good	Excellent	Very good	Good
Very Good	Very Good	Very good	Very good	Excellent	Excellent	Excellent	Very good	Excellent
Very Good	Excellent	Very good	Very good	Good	Good	Excellent	Excellent	Excellent
Very Good	Good	Good	Excellent	Very good	Good	Good	Good	Good
Excellent	Excellent	Very good	Very good	Good	Very Good	Very Good	Very good	Good
Very Good	Very Good	Very good	Very good	Excellent	Excellent	Good	Very good	Good
Very Good	Very Good	Very good	Good	Excellent	Excellent	Very Good	Excellent	Excellent
Good	Very Good	Good	Very good	Very good	Very Good	Very Good	Good	Excellent
					Good	Good	Very good	Excellent

Principal
 Hemul Chaudhari
 Hemul Chaudhari College
 Shrihari Talpada
 Shrihari Talpada



// Education is a ladder to gather fruits of knowledge //

Tuljabhavani Mahila Mandal's

Hemuji Chande College, Shelgaon (R),

Tal. Barshi, Dist. Solapur (Maharashtra) 413222



ACTION TAKEN REPORT OF STUDENT, TEACHER, ALUMNI, PARENT, EMPLOYERS FEEDBACK

A meeting was organized about all staff discuss action taken of Student, teacher, Alumni, Parent, Employers Feedback.

The following action will be taken:

Sr.no	Excellent	Very good	Good	Average	Below Average
Q.1	47.9	37	13.7	1.4	-
Q.2	39.2	36.5	18.9	5.4	-
Q.3	36.5	32.4	28.4	2.7	-
Q.4	41.9	32.4	21.6	4.1	-
Q.5	43.2	33.8	21.6	1.4	-
Q.6	36.5	29.7	25.7	8.1	-
Q.7	36.5	31.1	25.7	6.7	-
Q.8	46.6	30.1	16.4	6.9	-
Q.9	47.3	23	23	6.7	-

All teacher action on 1st question tell about Important about Curriculum different subject. In 2nd question Improve Planning and execution. Question no. 3 coverage the course. Question 6th and 7th Question are remember to IQAC committee. Question no 8th and 9th was excellent feedback. As the given report was observed and took action on feedback.



Co-Ordinator
IQAC

Hemuji Chandele Jr College
Shelgaon (R) Tal-Barshi